

ACADEMIC & HOSTEL BLOCK

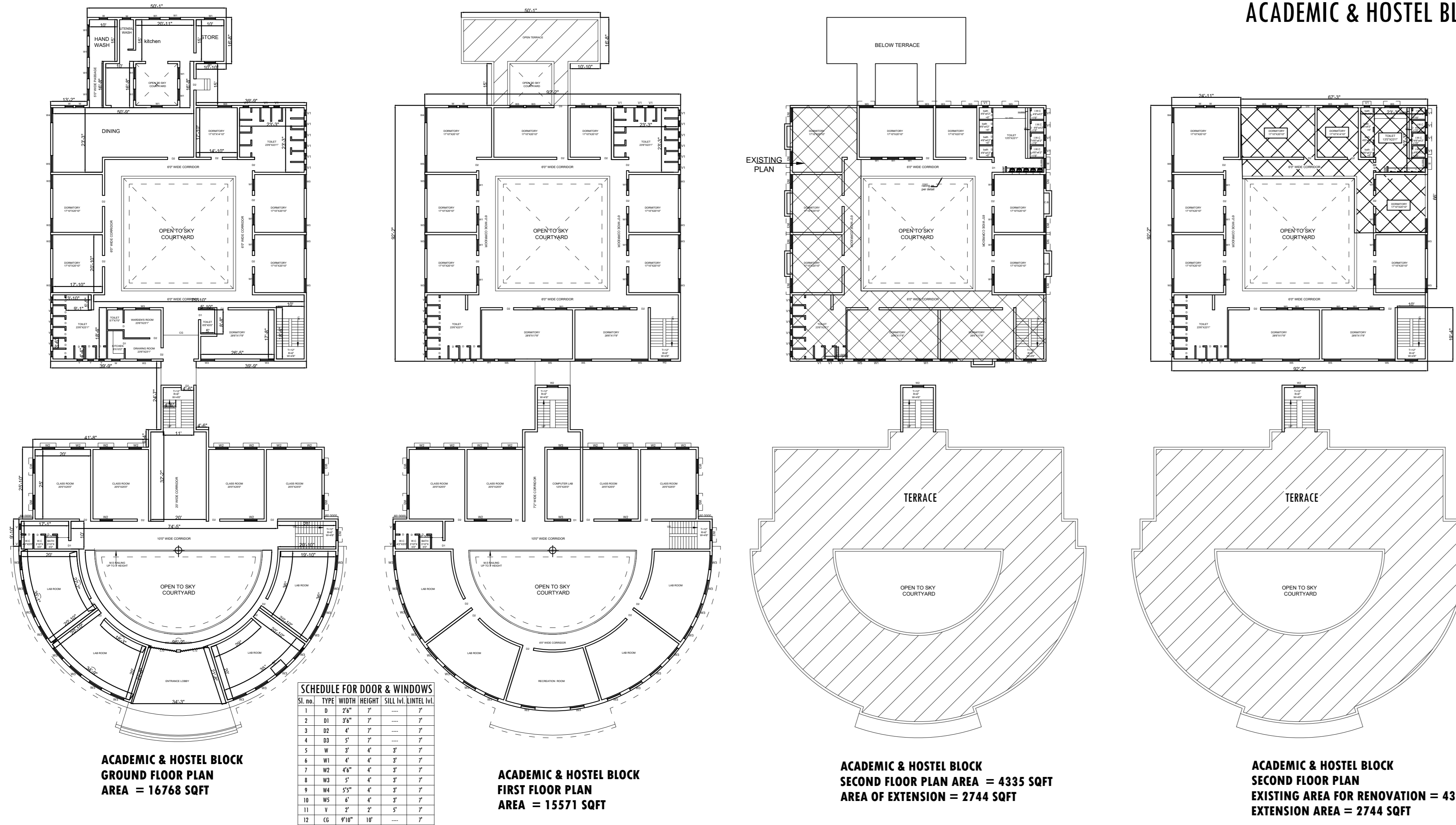

ACADEMIC & HOSTEL BLOCK
GROUND FLOOR PLAN
AREA = 16768 SQFT

ACADEMIC & HOSTEL BLOCK
FIRST FLOOR PLAN
AREA = 15571 SQFT

ACADEMIC & HOSTEL BLOCK
SECOND FLOOR PLAN AREA = 4335 SQFT
AREA OF EXTENSION = 2744 SQFT

ACADEMIC & HOSTEL BLOCK
SECOND FLOOR PLAN
EXISTING AREA FOR RENOVATION = 4335 SQFT
EXTENSION AREA = 2744 SQFT

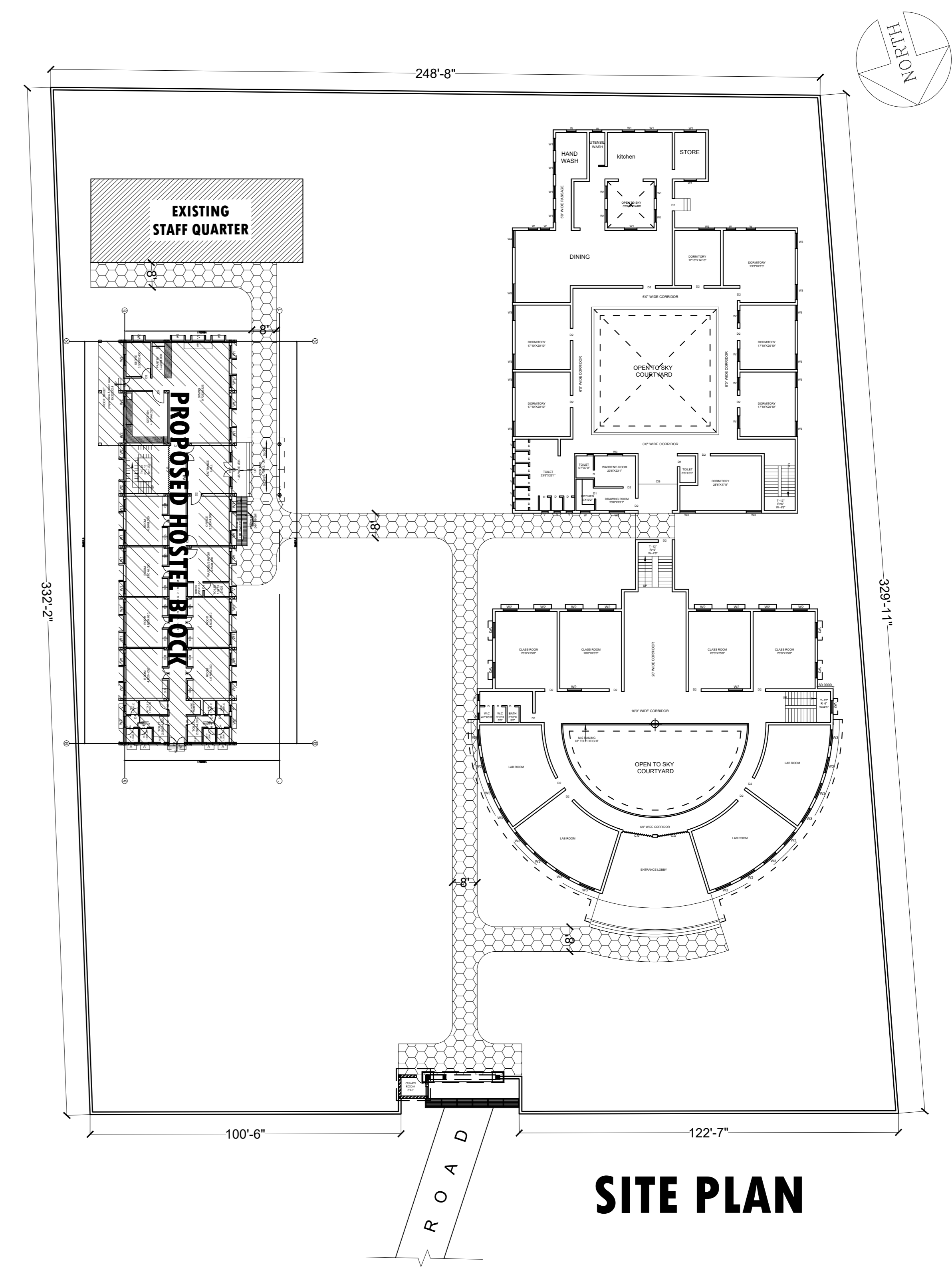

SITE PLAN

PROPOSED 100 BEDDED HOSTEL

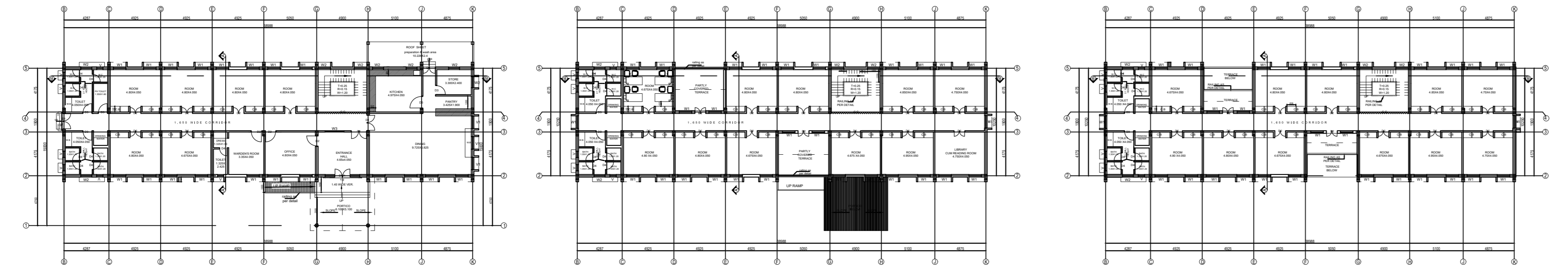

GROUND FLOOR PLAN
AREA- 4919 SQ.FT.

1st FLOOR PLAN
AREA- 4348 SQ.FT.

2nd FLOOR PLAN
AREA- 4230 SQ.FT.

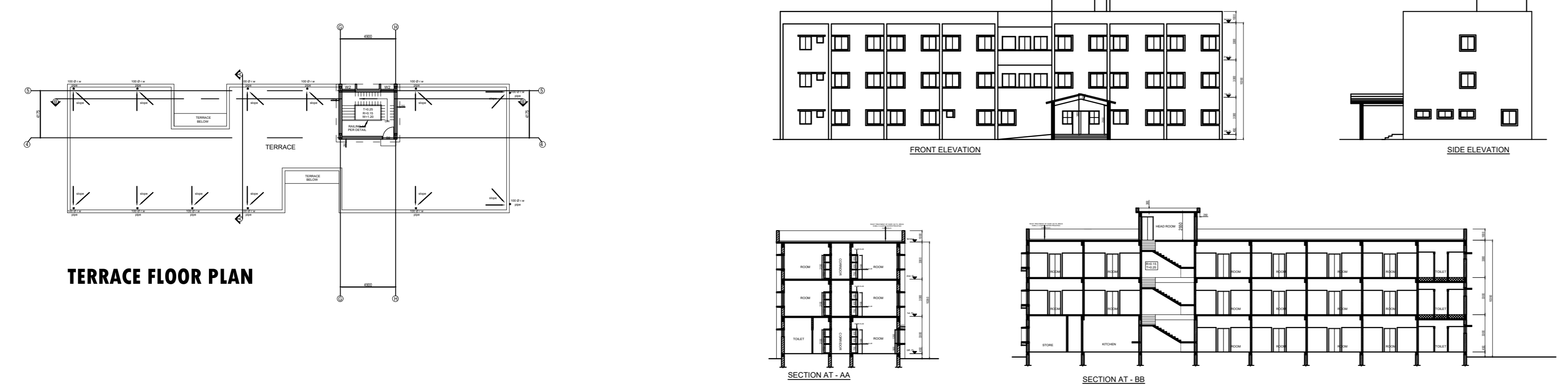

TERRACE FLOOR PLAN

FRONT ELEVATION

SIDE ELEVATION

SECTION A-A

SECTION B-B

SECTION C-C

Sl. No.	QTY	TYPE	WIDTH	HEIGHT	SHALL BE LIMITED BY
1	1	DO	10'	7'	---
2	10	DO	12'	7'	---
3	10	DO	8'	7'	---
4	10	DO	5'	7'	---
5	10	DO	4'	7'	---
6	10	DO	3'	7'	---
7	10	DO	10'	6'	---
8	10	DO	8'	6'	---
9	10	DO	6'	6'	---
10	10	DO	4'	6'	---
11	10	DO	3'	6'	---
12	10	DO	2'	6'	---
13	10	DO	1'	6'	---
14	10	DO	1'	5'	---
15	10	DO	1'	4'	---
16	10	DO	1'	3'	---
17	10	DO	1'	2'	---
18	10	DO	1'	1'	---
19	10	DO	1'	0'	---
20	10	DO	1'	0'	---
21	10	DO	1'	0'	---
22	10	DO	1'	0'	---
23	10	DO	1'	0'	---
24	10	DO	1'	0'	---
25	10	DO	1'	0'	---
26	10	DO	1'	0'	---
27	10	DO	1'	0'	---
28	10	DO	1'	0'	---
29	10	DO	1'	0'	---
30	10	DO	1'	0'	---
31	10	DO	1'	0'	---
32	10	DO	1'	0'	---
33	10	DO	1'	0'	---
34	10	DO	1'	0'	---
35	10	DO	1'	0'	---
36	10	DO	1'	0'	---
37	10	DO	1'	0'	---
38	10	DO	1'	0'	---
39	10	DO	1'	0'	---
40	10	DO	1'	0'	---
41	10	DO	1'	0'	---
42	10	DO	1'	0'	---
43	10	DO	1'	0'	---
44	10	DO	1'	0'	---
45	10	DO	1'	0'	---
46	10	DO	1'	0'	---
47	10	DO	1'	0'	---
48	10	DO	1'	0'	---
49	10	DO	1'	0'	---
50	10	DO	1'	0'	---
51	10	DO	1'	0'	---
52	10	DO	1'	0'	---
53	10	DO	1'	0'	---
54	10	DO	1'	0'	---
55	10	DO	1'	0'	---
56	10	DO	1'	0'	---
57	10	DO	1'	0'	---
58	10	DO	1'	0'	---
59	10	DO	1'	0'	---
60	10	DO	1'	0'	---
61	10	DO	1'	0'	---
62	10	DO	1'	0'	---
63	10	DO	1'	0'	---
64	10	DO	1'	0'	---
65	10	DO	1'	0'	---
66	10	DO	1'	0'	---
67	10	DO	1'	0'	---
68	10	DO	1'	0'	---
69	10	DO	1'	0'	---
70	10	DO	1'	0'	---
71	10	DO	1'	0'	---
72	10	DO	1'	0'	---
73	10	DO	1'	0'	---
74	10	DO	1'	0'	---
75	10	DO	1'	0'	---
76	10	DO	1'	0'	---
77	10	DO	1'	0'	---
78	10	DO	1'	0'	---
79	10	DO	1'	0'	---
80	10	DO	1'	0'	---
81	10	DO	1'	0'	---
82	10	DO	1'	0'	---
83	10	DO	1'	0'	---
84	10	DO	1'	0'	---
85	10	DO	1'	0'	---
86	10	DO	1'	0'	---
87	10	DO	1'	0'	---
88	10	DO	1'	0'	---
89	10	DO	1'	0'	---
90	10	DO	1'	0'	---
91	10	DO	1'	0'	---
92	10	DO	1'	0'	---
93	10	DO	1'	0'	---
94	10	DO	1'	0'	---
95	10	DO	1'	0'	---
96	10	DO	1'	0'	---
97	10	DO	1'	0'	---
98	10	DO	1'	0'	---
99	10	DO	1'	0'	---
100	10	DO	1'	0'	---

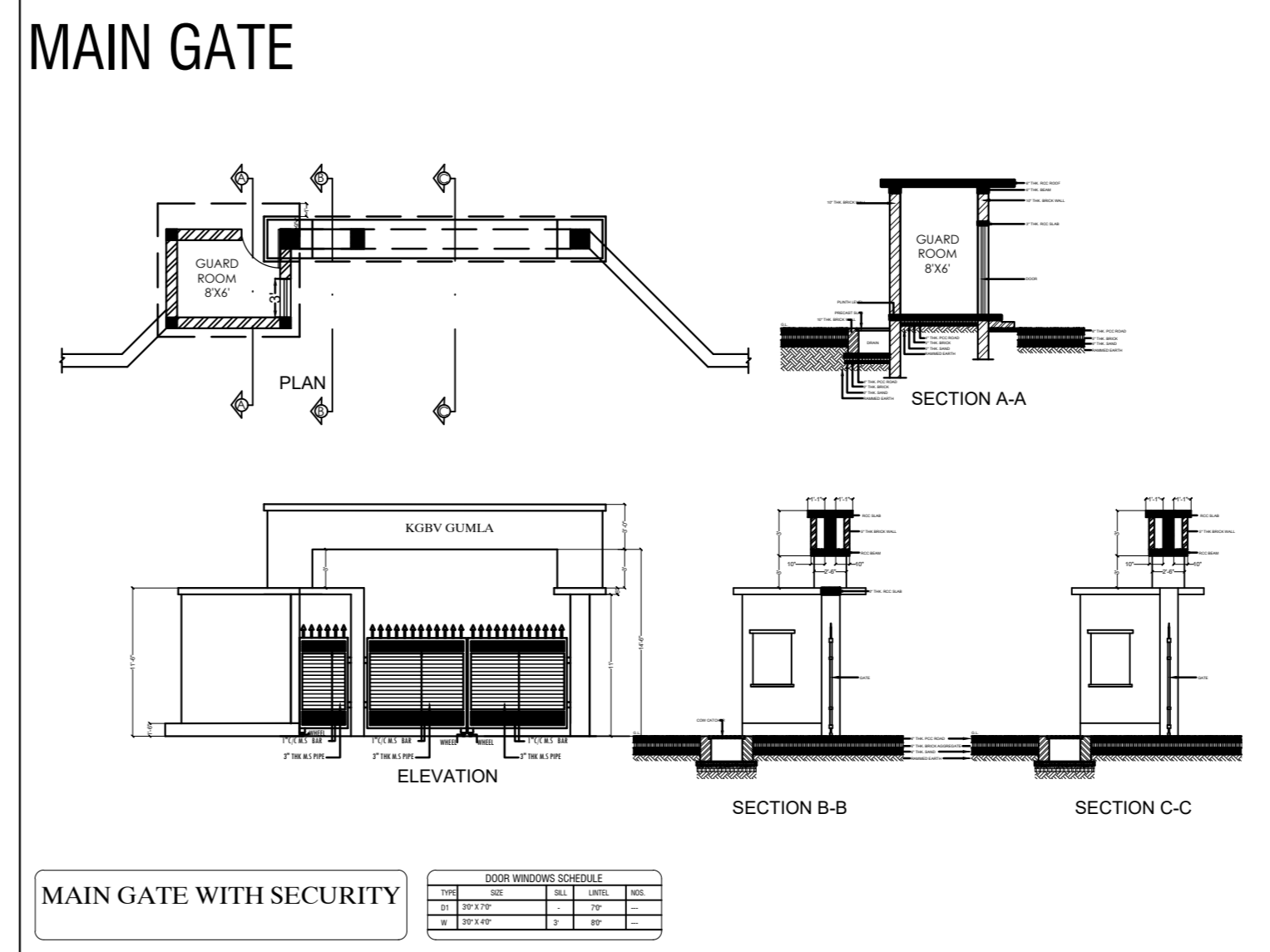

MAIN GATE WITH SECURITY

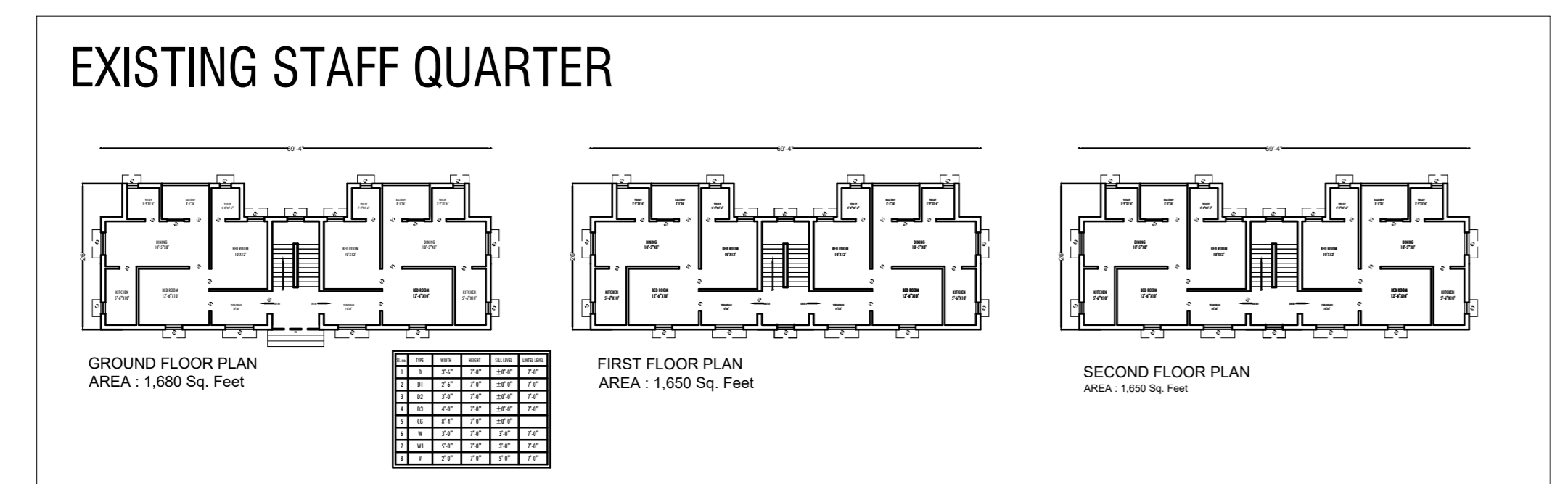

EXISTING STAFF QUARTER
GROUND FLOOR PLAN
AREA - 1,680 Sq. Feet

FIRST FLOOR PLAN
AREA - 1,650 Sq. Feet

SECOND FLOOR PLAN
AREA - 1,000 Sq. Feet

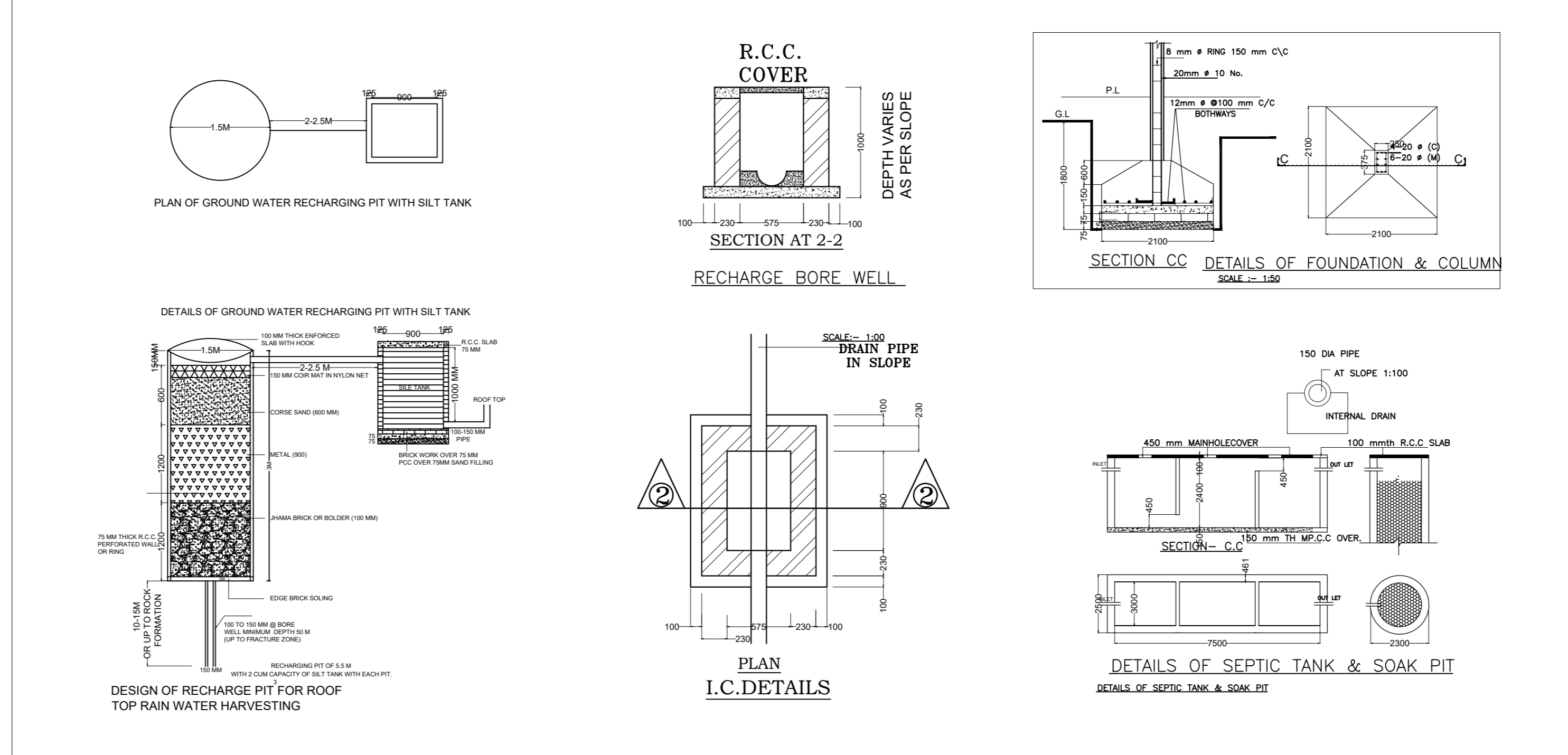

PLAN OF GROUND WATER RECHARGING PIT WITH SILT TANK

RECHARGE BORE WELL

DETAILS OF GROUND WATER RECHARGING PIT WITH SILT TANK

DESIGN OF RECHARGE PIT FOR ROOF TOP RAIN WATER HARVESTING

PLAN L.C. DETAILS

DETAILS OF SEPTIC TANK & SOAK PIT

CLIENT : **JEPC**

PROJ. TITLE : **KGBV GARHWA**

AT MAUJA - KHATA NO.- WARD NO.- JHARKHAND.

PLOT NO.- THANA NO.- DIST- GARHWA, JHARKHAND.

AREA CALCULATION

PLOT AREA = 84202 SQFT (1.93 ACRES)

TOTAL BUILT UP AREA OF EXTENSION ACADEMIC & HOSTEL BLOCK AREA- 46497 SQ.FT

TOTAL BUILT UP AREA OF PROPOSED 100 BEDDED HOSTEL AREA- 13497 SQ.FT

TOTAL BUILT UP AREA OF EXISTING STAFF QUARTER AREA- 4980 SQ.FT

TOTAL BUILT UP AREA OF MAIN GATE AREA- 197 SQ.FT

TOTAL BUILT UP AREA- 65171 SQ.FT